



Rommany Road, West Norwood, SE27

Kinleigh Folkard & Hayward







## Rommany Road, West Norwood, SE27

**Guide price  
£475,000  
Leasehold**

Rommany Road is ideally located for transport links with trains serving London Bridge and Victoria as well as popular nearby schools and the wide selection of cafes, shops, restaurants and leisure amenities in West Norwood, Crystal Palace and Gipsy Hill.

- GUIDE PRICE £475K-£500K
- No onward chain
- Two double bedrooms
- Stylish family bathroom
- Kitchen breakfast room
- Split level layout
- 865 sq ft approx
- EPC rating C

Set over the upper floors of this elegant Victorian residence is this spacious split level two double bedroom conversion apartment which benefits from wonderful natural light.

For more information or to arrange a viewing please contact:

**West Dulwich**  
113 Rosendale Road  
Dulwich, SE21 8EZ  
020 8761 0900  
westdulwich.sales@kfh.co.uk

**Kinleigh Folkard & Hayward**

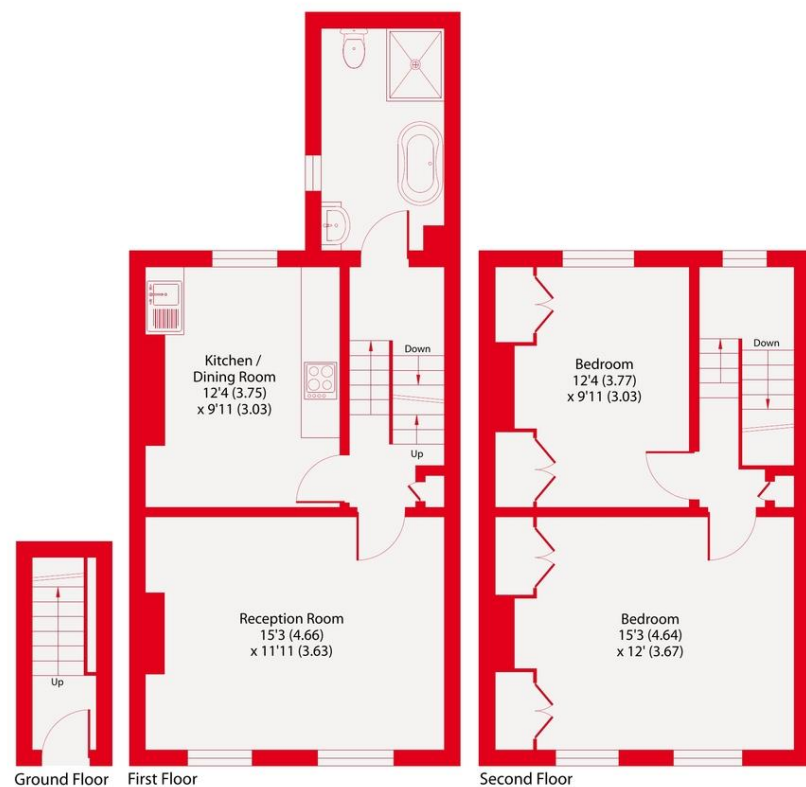

Rommany Road, SE27  
 Approximate Area = 865 sq ft / 80.3 sq m  
 For identification only - Not to scale

Kinleigh Folkard & Hayward

Floor plan produced in accordance with RICS Property Measurement 2nd Edition, incorporating International Property Measurement Standards (IPMS2 Residential). © nichecom 2025. Produced for Kinleigh Folkard & Hayward. REF: 1253842

These particulars are believed to be correct but their accuracy is not guaranteed and they do not form part of any contract. Whilst every effort is made to ensure the accuracy of these details, it should be noted that the above measurements are approximate only. Floorplans are for representation purposes only and prepared according to the RICS Code of Measuring Practice by our floorplan provider. Therefore, the layout of doors, windows and rooms are approximate should be regarded as such by any prospective purchaser. Any internal photographs are intended as a guide only and it should not be assumed that any of the furniture/fittings are included in any sale. Where shown, details of lease, ground rent and service charge are provided by the vendor and their accuracy cannot be guaranteed, as the information may not have been verified and further checks should be made either through your solicitor/conveyancer or by referring to the home information pack for this property. Where appliances, including central heating, are mentioned, it cannot be assumed that they are in working order, as they have not been tested. Please also note that wiring, plumbing and drains have not been checked.

