



Dashwood Road, Crouch End, N8

Kinleigh Folkard & Hayward





**Dashwood Road,
Crouch End, N8**

OIEO

£750,000

Leasehold

The flat offers well proportioned accommodation over four levels and has undergone extensive refurbishment by the current owner.

- Elegant reception room
- Long leasehold
- Kitchen/diner
- 1200 square feet
- Two bathrooms
- Roof terrace
- Good transport options
- Sought after location

Fantastic three double bedroom flat set over the upper floors of this period property that also benefits a roof terrace affording panoramic views to Alexandra Palace.

For more information or to arrange a viewing please contact:

Crouch End

36-37 Topsfield Parade
Crouch End, N8 8PT
020 8348 8181
crouchend.sales@kfh.co.uk

Kinleigh Folkard & Hayward



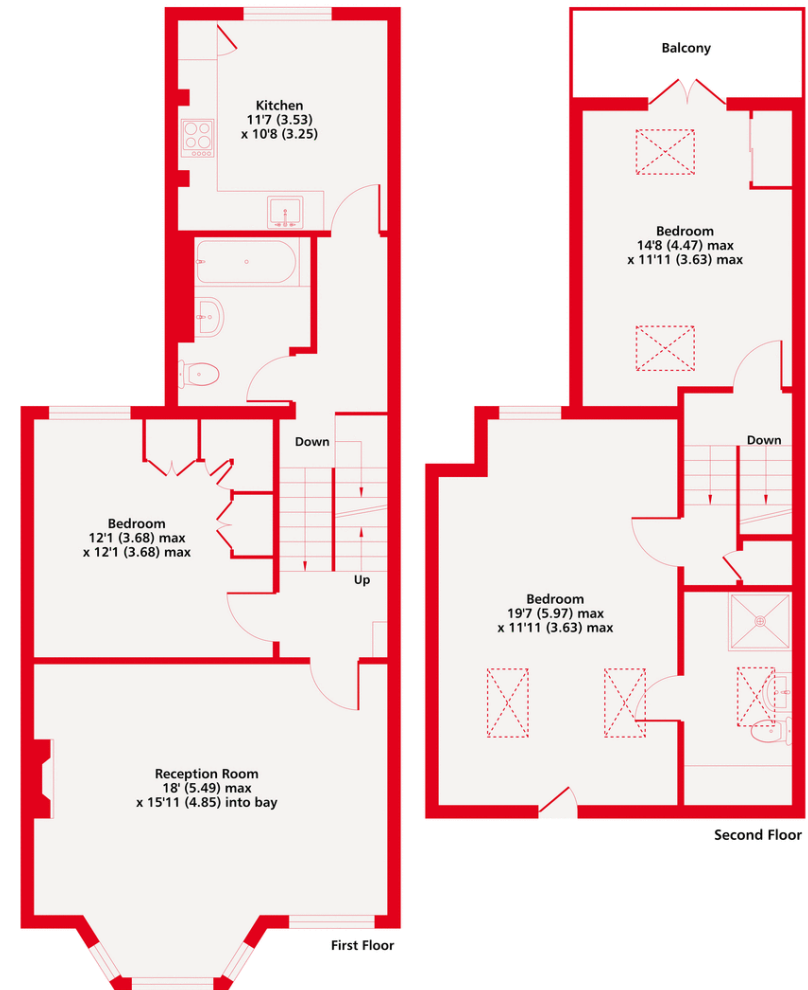

Dashwood Road N8
Approximate Area = 1203 sq ft / 112 sq m
For identification only - Not to scale

Kinleigh Folkard & Hayward



Certified
Property
Measurer

Floor plan produced in accordance with RICS Property Measurement Standards incorporating International Property Measurement Standards (IPMS2 Residential). © nchecon 2020. Produced for Kinleigh Folkard & Hayward. REF: 664272

These particulars are believed to be correct but their accuracy is not guaranteed and they do not form part of any contract. Whilst every effort is made to ensure the accuracy of these details, it should be noted that the above measurements are approximate only. Floorplans are for representation purposes only and prepared according to the RICS Code of Measuring Practice by our floorplan provider. Therefore, the layout of doors, windows and rooms are approximate should be regarded as such by any prospective purchaser. Any internal photographs are intended as a guide only and it should not be assumed that any of the furniture/fittings are included in any sale. Where shown, details of lease, ground rent and service charge are provided by the vendor and their accuracy cannot be guaranteed, as the information may not have been verified and further checks should be made either through your solicitor/conveyancer or by referring to the home information pack for this property. Where appliances, including central heating, are mentioned, it cannot be assumed that they are in working order, as they have not been tested. Please also note that wiring, plumbing and drains have not been checked.

