



Christchurch Avenue, Brondesbury, NW6

Kinleigh Folkard & Hayward







**Christchurch Avenue,
Brondesbury, NW6
£700,000
Leasehold**

This stunning flat is situated on popular tree lined street in Mapesbury, moments from the Jubilee and Overground Stations. Additional benefits include well-proportioned rooms and high ceilings.

- Two double bedrooms
- High period ceilings
- 20ft reception room
- Extended lease
- Excellent transport links
- Chain free
- Popular tree lined street

A delightful and spacious two bedroom, two bathroom conversion for sale. Located on the raised ground floor and set within this beautiful Period property.

For more information or to arrange a viewing please contact:

Queens Park
49 Salisbury Road
Queens Park, NW6 6NL
020 3962 3050
queenspark.sales@kfh.co.uk

Kinleigh Folkard & Hayward

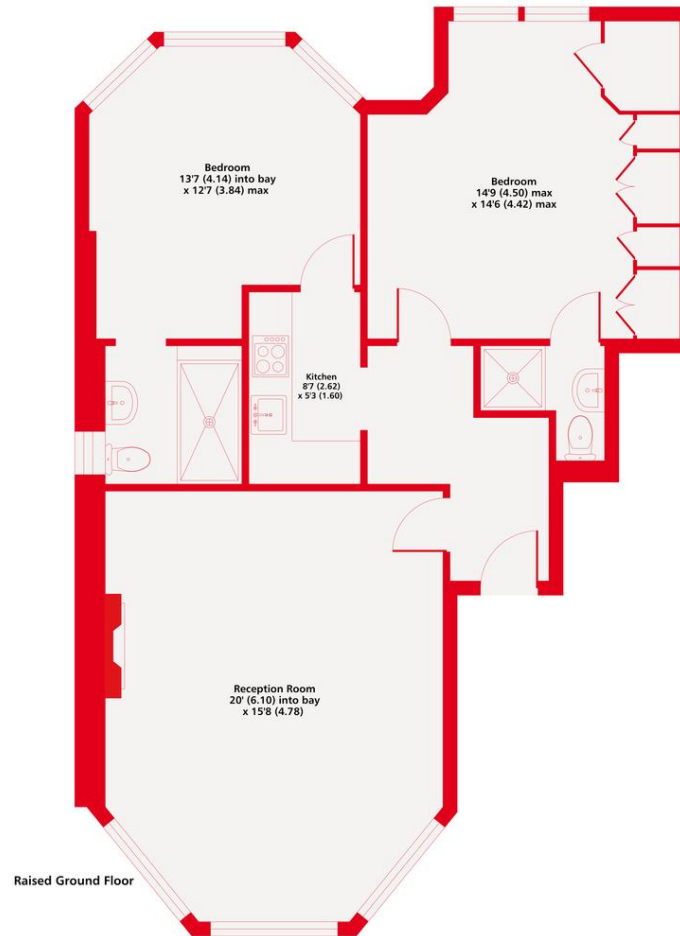

Christchurch Avenue, NW6
 Approximate Area = 850 sq ft / 79 sq m
 For identification only - Not to scale

Kinleigh Folkard & Hayward



Floor plan produced in accordance with RICS Property Measurement Standards incorporating International Property Measurement Standards (IPMS2 Residential). © nichecom 2021. Produced for Kinleigh Folkard & Hayward. REF: 766372

These particulars are believed to be correct but their accuracy is not guaranteed and they do not form part of any contract. Whilst every effort is made to ensure the accuracy of these details, it should be noted that the above measurements are approximate only. Floorplans are for representation purposes only and prepared according to the RICS Code of Measuring Practice by our floorplan provider. Therefore, the layout of doors, windows and rooms are approximate should be regarded as such by any prospective purchaser. Any internal photographs are intended as a guide only and it should not be assumed that any of the furniture/fitments are included in any sale. Where shown, details of lease, ground rent and service charge are provided by the vendor and their accuracy cannot be guaranteed, as the information may not have been verified and further checks should be made either through your solicitor/conveyancer or by referring to the home information pack for this property. Where appliances, including central heating, are mentioned, it cannot be assumed that they are in working order, as they have not been tested. Please also note that wiring, plumbing and drains have not been checked.

