



Hamlet Gardens, Hammersmith, W6

Kinleigh Folkard & Hayward







Hamlet Gardens, Hammersmith, W6

£320,000
Leasehold

Kings Court is located in the heart of W6, just moments from great bars and restaurants and with Ravenscourt Park very nearby.

A well-maintained and ideally located development with a Concierge too.

- Double bedroom
- Good sized reception
- Stylish bathroom
- Modern kitchen
- Impressive views
- Concierge
- Bars & restaurants nearby
- Tube station nearby

A bright and smartly modernised one bedroom flat within the popular art-deco Kings Court development. Features good sized rooms and a stylish modern finish.

For more information or to arrange a viewing please contact:

Hammersmith
180 King Street
Hammersmith, W6 0RA
020 8563 9633
hammersmith.sales@kfh.co.uk

Kinleigh Folkard & Hayward



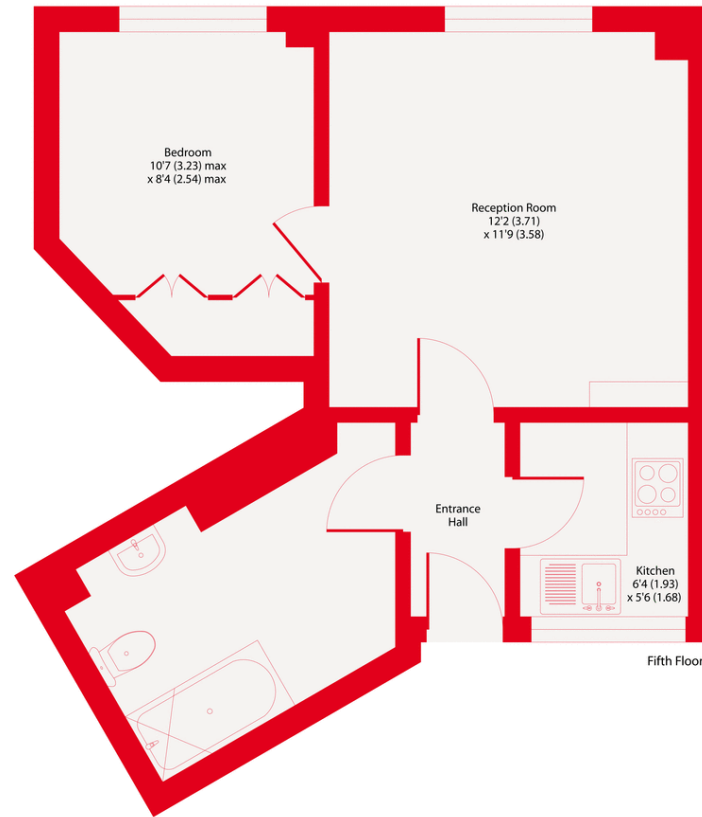

Kings Court, W6 0
 Approximate Area = 377 sq ft / 35 sq m
 For identification only - Not to scale

Kinleigh Folkard & Hayward



Floor plan produced in accordance with RICS Property Measurement Standards incorporating International Property Measurement Standards (IPMS2 Residential). © nchecon 2020. Produced for Kinleigh Folkard & Hayward. REF: 655404

These particulars are believed to be correct but their accuracy is not guaranteed and they do not form part of any contract. Whilst every effort is made to ensure the accuracy of these details, it should be noted that the above measurements are approximate only. Floorplans are for representation purposes only and prepared according to the RICS Code of Measuring Practice by our floorplan provider. Therefore, the layout of doors, windows and rooms are approximate should be regarded as such by any prospective purchaser. Any internal photographs are intended as a guide only and it should not be assumed that any of the furniture/fittings are included in any sale. Where shown, details of lease, ground rent and service charge are provided by the vendor and their accuracy cannot be guaranteed, as the information may not have been verified and further checks should be made either through your solicitor/conveyancer or by referring to the home information pack for this property. Where appliances, including central heating, are mentioned, it cannot be assumed that they are in working order, as they have not been tested. Please also note that wiring, plumbing and drains have not been checked.

