



**Portnall Road, Maida Hill, W9**

**Kinleigh Folkard & Hayward**







**Portnall Road,  
Maida Hill, W9**  
**£550,000**  
**Leasehold**

The property is situated in Maida Vale close to Westbourne Park tube and Queens Park tube stations.

- Two double bedrooms
- Double glazed windows
- Refurbished
- Long lease
- Underfloor heating
- Private entrance
- Open plan kitchen
- EPC rating C

A beautifully refurbished two double bedroom maisonette which has been finished to a very high standard, with many features including oak wood flooring and underfloor heating in shower room.

For more information or to arrange a viewing please contact:

**Queens Park**  
49 Salusbury Road  
Queens Park, NW6 6NL  
00-00-00-00-00  
queenspark.sales@kfh.co.uk

**Kinleigh Folkard & Hayward**

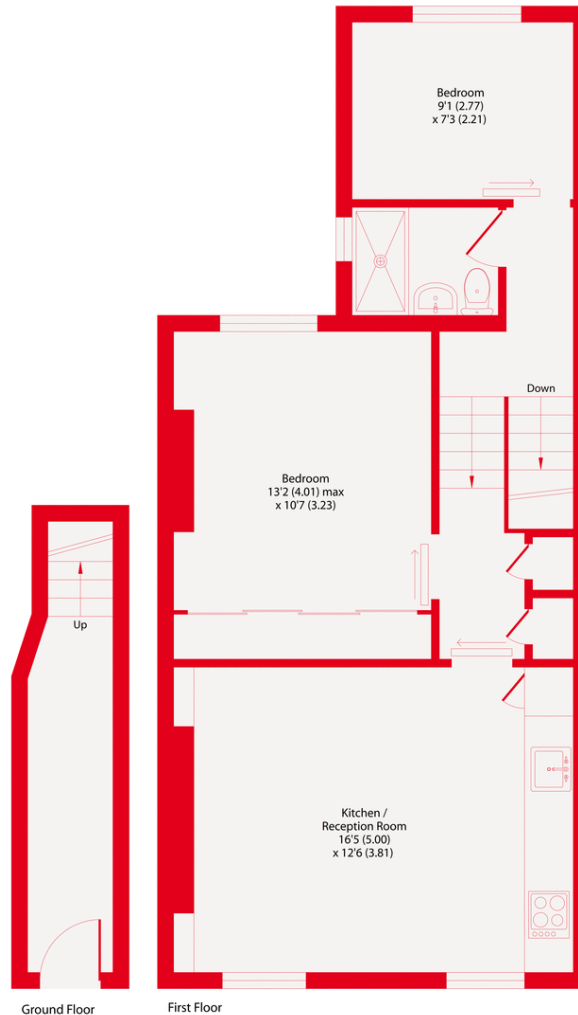

Portnall Road, W9  
 Approximate Area = 606 sq ft / 56.2 sq m  
 For identification only - Not to scale

**Kinleigh Folkard & Hayward**



Floor plan produced in accordance with RICS Property Measurement Standards incorporating International Property Measurement Standards (IPMS2 Residential). © nchecon 2021. Produced for Kinleigh Folkard & Hayward. REF: 748879

These particulars are believed to be correct but their accuracy is not guaranteed and they do not form part of any contract. Whilst every effort is made to ensure the accuracy of these details, it should be noted that the above measurements are approximate only. Floorplans are for representation purposes only and prepared according to the RICS Code of Measuring Practice by our floorplan provider. Therefore, the layout of doors, windows and rooms are approximate should be regarded as such by any prospective purchaser. Any internal photographs are intended as a guide only and it should not be assumed that any of the furniture/fittings are included in any sale. Where shown, details of lease, ground rent and service charge are provided by the vendor and their accuracy cannot be guaranteed, as the information may not have been verified and further checks should be made either through your solicitor/conveyancer or by referring to the home information pack for this property. Where appliances, including central heating, are mentioned, it cannot be assumed that they are in working order, as they have not been tested. Please also note that wiring, plumbing and drains have not been checked.

