



**Hatherley Grove, Bayswater, W2**

Kinleigh Folkard & Hayward







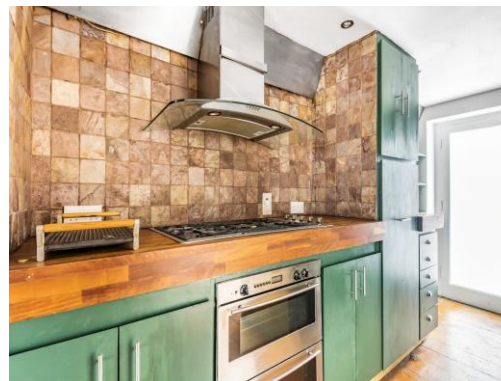

## Hatherley Grove, Bayswater, W2 £750,000 Shared Freehold

Hatherley Grove is conveniently located within an easy walk of the shops, restaurants and cafes of Westbourne Grove and Portobello Road. The lush green open spaces of Hyde Park are also a short walk away. There is also a choice of transport links at Queensway.

- 2 bedrooms
- Reception room
- Fitted kitchen
- Patio garden
- Wood floors
- Independent entrance
- Moments from amenities
- Energy rating C

---

A beautifully presented, super two bedroom flat for sale, boasting plenty of charm and character, private terrace and independent entrance, within a period building off Westbourne Grove.

---

For more information or to arrange a viewing please contact:

**Bayswater**  
186 Queensway  
Bayswater, W2 6LY  
020 7724 1222  
bayswater.sales@kfh.co.uk

---

Kinleigh Folkard & Hayward



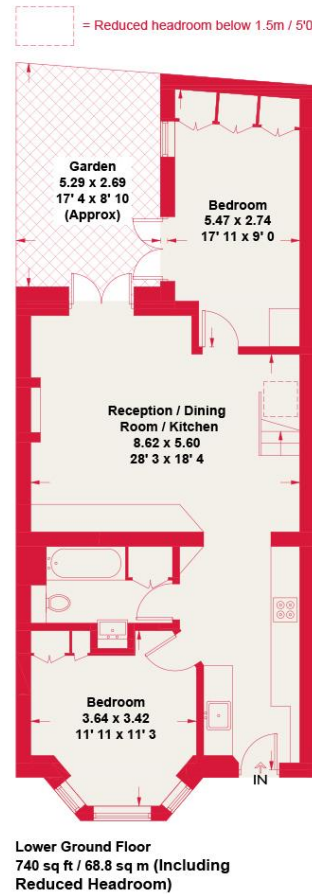

**Hatherley Grove**  
Approximate Gross Internal Area = 779 sq ft / 72.4 sq m  
(Excluding Reduced Headroom)  
Reduced Headroom = 6 sq ft / 0.6 sq m  
Total = 785 sq ft / 73 sq m

Kinleigh Folkard & Hayward

Whilst every attempt has been made to ensure the accuracy of the floor plan contained here, measurements of doors, windows and rooms are approximate and no responsibility is taken for any error, omission or misstatement. These plans are for representation purposes only as defined by RICS Code of Measuring Practice and should be used as such by any prospective purchaser. Specifically no guarantee is given on the gross internal floor area of the property if quoted on this plan and any figure given is initial guidance only and should not be relied on as a basis of valuation.

These particulars are believed to be correct but their accuracy is not guaranteed and they do not form part of any contract. Whilst every effort is made to ensure the accuracy of these details, it should be noted that the above measurements are approximate only. Floorplans are for representation purposes only and prepared according to the RICS Code of Measuring Practice by our floorplan provider. Therefore, the layout of doors, windows and rooms are approximate should be regarded as such by any prospective purchaser. Any internal photographs are intended as a guide only and it should not be assumed that any of the furniture/fittings are included in any sale. Where shown, details of lease, ground rent and service charge are provided by the vendor and their accuracy cannot be guaranteed, as the information may not have been verified and further checks should be made either through your solicitor/conveyancer or by referring to the home information pack for this property. Where appliances, including central heating, are mentioned, it cannot be assumed that they are in working order, as they have not been tested. Please also note that wiring, plumbing and drains have not been checked.

