



Wandsworth Bridge Road, Fulham, SW6

Kinleigh Folkard & Hayward







**Wandsworth Bridge
Road,
Fulham, SW6**
**Guide price
£560,000**
Leasehold

The property is located conveniently for the shops, bars and restaurants along Wandsworth Bridge Road, as well as Imperial Wharf and Wandsworth Town stations. Parsons Green and Fulham Broadway stations are also a short walk away.

- Two Bedrooms
- Open planned kitchen
- Chain free
- Well presented
- Split Level
- Modern Bathroom
- Excellent Location
- EPC rating D

This well presented two bedroom split level flat is presented in excellent condition, close to the amenities, bars and restaurants of Fulham Broadway and on the market chain free.

For more information or to arrange a viewing please contact:

Fulham and Chelsea
29 Effie Road
Fulham, SW6 1EN
020 7731 0051
fulham.sales@kfh.co.uk

Kinleigh Folkard & Hayward

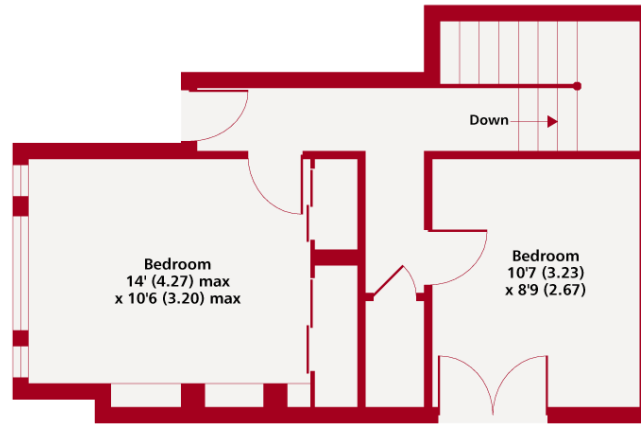

Raised Ground Floor

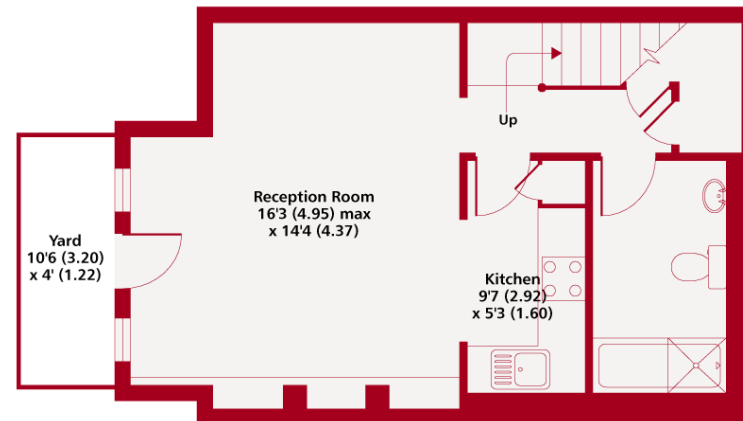

Lower Ground Floor

Wandsworth Bridge Road, SW6



Gross Internal Floor Area 739 sqft 68.65 sqm

Copyright nichecom.co.uk 2017 REF : 200132

Whilst every attempt has been made to ensure the accuracy of the floor plan contained here, measurements of doors, windows and rooms are approximate and no responsibility is taken for any error, omission or misstatement. These plans are for representation purposes only as defined by RICS Code of Measuring Practice and should be used as such by any prospective purchaser. Specifically no guarantee is given on the gross internal floor area of the property if quoted on this plan and any figure given is for initial guidance only and should not be relied on as a basis of valuation.

These particulars are believed to be correct but their accuracy is not guaranteed and they do not form part of any contract. Whilst every effort is made to ensure the accuracy of these details, it should be noted that the above measurements are approximate only. Floorplans are for representation purposes only and prepared according to the RICS Code of Measuring Practice by our floorplan provider. Therefore, the layout of doors, windows and rooms are approximate should be regarded as such by any prospective purchaser. Any internal photographs are intended as a guide only and it should not be assumed that any of the furniture/fittings are included in any sale. Where shown, details of lease, ground rent and service charge are provided by the vendor and their accuracy cannot be guaranteed, as the information may not have been verified and further checks should be made either through your solicitor/conveyancer or by referring to the home information pack for this property. Where appliances, including central heating, are mentioned, it cannot be assumed that they are in working order, as they have not been tested. Please also note that wiring, plumbing and drains have not been checked.

