



**Palace Court, Bayswater, W2**

Kinleigh Folkard & Hayward





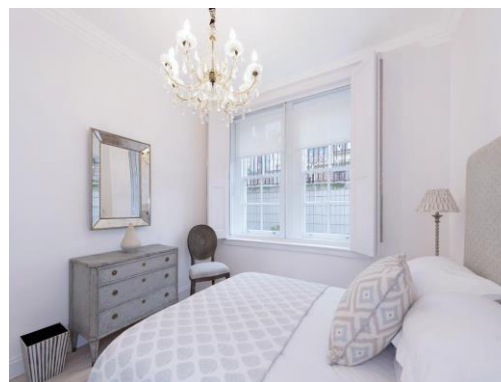

**Palace Court,  
Bayswater, W2  
£1,295,000  
Shared Freehold**

Palace Court is a popular, wide and attractive avenue, comprised of mainly red brick and white stone period buildings, located within a five minute walk of Kensington Gardens, Westbourne Grove and Notting Hill Gate.

- 24 hour porter
- 2 Bedrooms
- 2 Bathrooms (1 en-suite)
- Reception room
- Modern fitted kitchen
- Gated development
- Energy rating E

An immaculately presented apartment set within an enchanting mansion building, ideally located for easy walk for the shops and restaurants of fashionable Notting Hill and Kensington Gardens.

For more information or to arrange a viewing please contact:

**Bayswater**  
186 Queensway  
Bayswater, W2 6LY  
020 7724 1222  
bayswater.sales@kfh.co.uk

**Kinleigh Folkard & Hayward**



**PALACE COURT, W2**

Approx. gross internal area  
995 Sq Ft. / 92.4 Sq M.

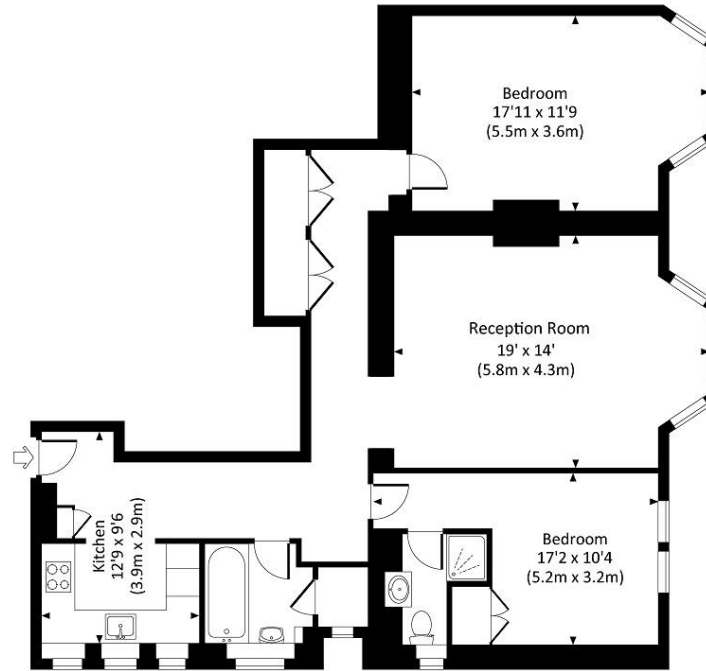

LOWER GROUND FLOOR

All measurements are approximate and for guidance and illustrative purposes only.  
Photography and Floor Plans by [www.thedowlingco.com](http://www.thedowlingco.com) - +44 7793 974 209

These particulars are believed to be correct but their accuracy is not guaranteed and they do not form part of any contract. Whilst every effort is made to ensure the accuracy of these details, it should be noted that the above measurements are approximate only. Floorplans are for representation purposes only and prepared according to the RICS Code of Measuring Practice by our floorplan provider. Therefore, the layout of doors, windows and rooms are approximate should be regarded as such by any prospective purchaser. Any internal photographs are intended as a guide only and it should not be assumed that any of the furniture/fittings are included in any sale. Where shown, details of lease, ground rent and service charge are provided by the vendor and their accuracy cannot be guaranteed, as the information may not have been verified and further checks should be made either through your solicitor/conveyancer or by referring to the home information pack for this property. Where appliances, including central heating, are mentioned, it cannot be assumed that they are in working order, as they have not been tested. Please also note that wiring, plumbing and drains have not been checked.

