



**Ashley Road, Upper Holloway, N19**

Kinleigh Folkard & Hayward







**Ashley Road,  
Upper Holloway, N19  
OIEO  
£500,000  
Shared Freehold**

- Two double bedrooms
- Amazing natural light
- Upper flat
- Split level
- Close to transport
- Sort after location
- Excellent condition
- EPC rating: C

**This beautiful period conversion is split between two levels and has an abundance of natural light. Great room sizes and in a wonderful location close to transport and local amenities.**

For more information or to arrange a viewing please contact:

**Crouch End**  
36-37 Topsfield Parade  
Crouch End, N8 8PT  
020 8348 8181  
crouchend.sales@kfh.co.uk

**Kinleigh Folkard & Hayward**

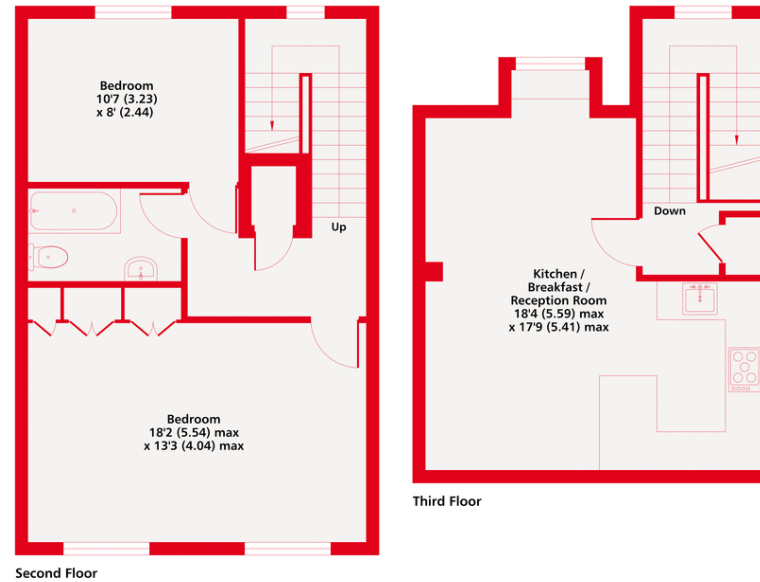

Ashley Road, N19  
 Approximate Area = 848 sq ft / 78.8 sq m  
 For identification only - Not to scale

Kinleigh Folkard & Hayward



Floor plan produced in accordance with RICS Property Measurement Standards incorporating International Property Measurement Standards (IPMS2 Residential). © nchecon 2020. Produced for Kinleigh Folkard & Hayward. REF: 628010

These particulars are believed to be correct but their accuracy is not guaranteed and they do not form part of any contract. Whilst every effort is made to ensure the accuracy of these details, it should be noted that the above measurements are approximate only. Floorplans are for representation purposes only and prepared according to the RICS Code of Measuring Practice by our floorplan provider. Therefore, the layout of doors, windows and rooms are approximate should be regarded as such by any prospective purchaser. Any internal photographs are intended as a guide only and it should not be assumed that any of the furniture/fittings are included in any sale. Where shown, details of lease, ground rent and service charge are provided by the vendor and their accuracy cannot be guaranteed, as the information may not have been verified and further checks should be made either through your solicitor/conveyancer or by referring to the home information pack for this property. Where appliances, including central heating, are mentioned, it cannot be assumed that they are in working order, as they have not been tested. Please also note that wiring, plumbing and drains have not been checked.

