



Castlebar Park, Ealing, W5

Kinleigh Folkard & Hayward







Castlebar Park, Ealing, W5

OIEO
£550,000
Leasehold

The property boasts family bathroom and master bedroom with en-suite shower. Entry phone system and allocated parking. Excellent schools nearby including North Ealing Primary School. This is an ideal first time buy or investment property.

- Two double bedrooms
- Close to Ealing Broadway
- Main bathroom & En-suite
- Allocated parking space
- Circa 700 sq ft
- Near Pitshanger Village
- Excellent transport links
- EPC Rating C

Attractive two double bedroom apartment on sought after residential road. Offering easy access to Ealing Broadway with its excellent transport links into The West End and The City.

For more information or to arrange a viewing please contact:

Ealing
45 The Mall
Ealing, W5 3TJ
020 8799 3890
ealing.sales@kfh.co.uk

Kinleigh Folkard & Hayward



Denotes restricted head height

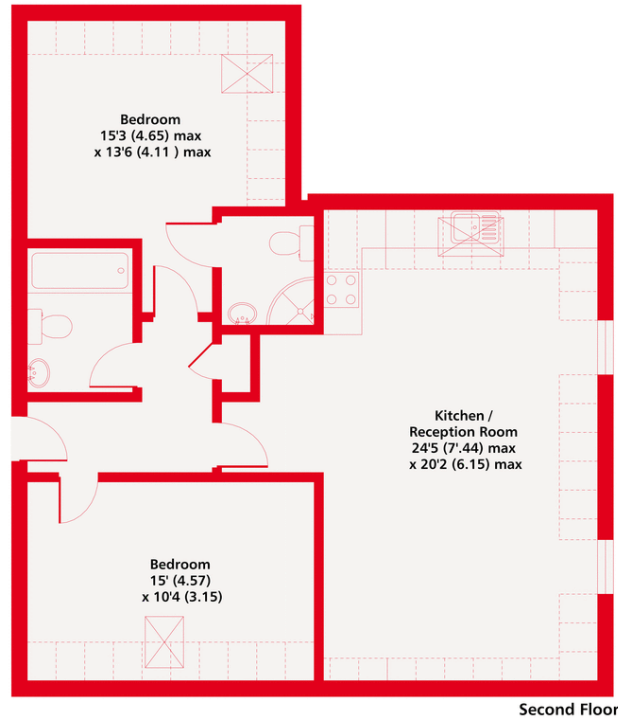

Castlebar Park, W5
Approximate Area = 700 sq ft / 65.1 sq m
Including Limited Use Area(s) = 163 sq ft / 15.1 sq m
Total = 863 sq ft / 80.2 sq m
For identification only - Not to scale

Kinleigh Folkard & Hayward



Floor plan produced in accordance with RICS Property Measurement Standards incorporating International Property Measurement Standards (IPMS2 Residential). © nchecon 2020. Produced for Kinleigh Folkard & Hayward. REF: 649186

These particulars are believed to be correct but their accuracy is not guaranteed and they do not form part of any contract. Whilst every effort is made to ensure the accuracy of these details, it should be noted that the above measurements are approximate only. Floorplans are for representation purposes only and prepared according to the RICS Code of Measuring Practice by our floorplan provider. Therefore, the layout of doors, windows and rooms are approximate should be regarded as such by any prospective purchaser. Any internal photographs are intended as a guide only and it should not be assumed that any of the furniture/fittings are included in any sale. Where shown, details of lease, ground rent and service charge are provided by the vendor and their accuracy cannot be guaranteed, as the information may not have been verified and further checks should be made either through your solicitor/conveyancer or by referring to the home information pack for this property. Where appliances, including central heating, are mentioned, it cannot be assumed that they are in working order, as they have not been tested. Please also note that wiring, plumbing and drains have not been checked.

